



WELCOME BIENVENIDOS

PUBLIC MEETING
REUNIÓN PÚBLICA





WELCOME BIENVENIDOS

PUBLIC MEETING
REUNIÓN PÚBLICA

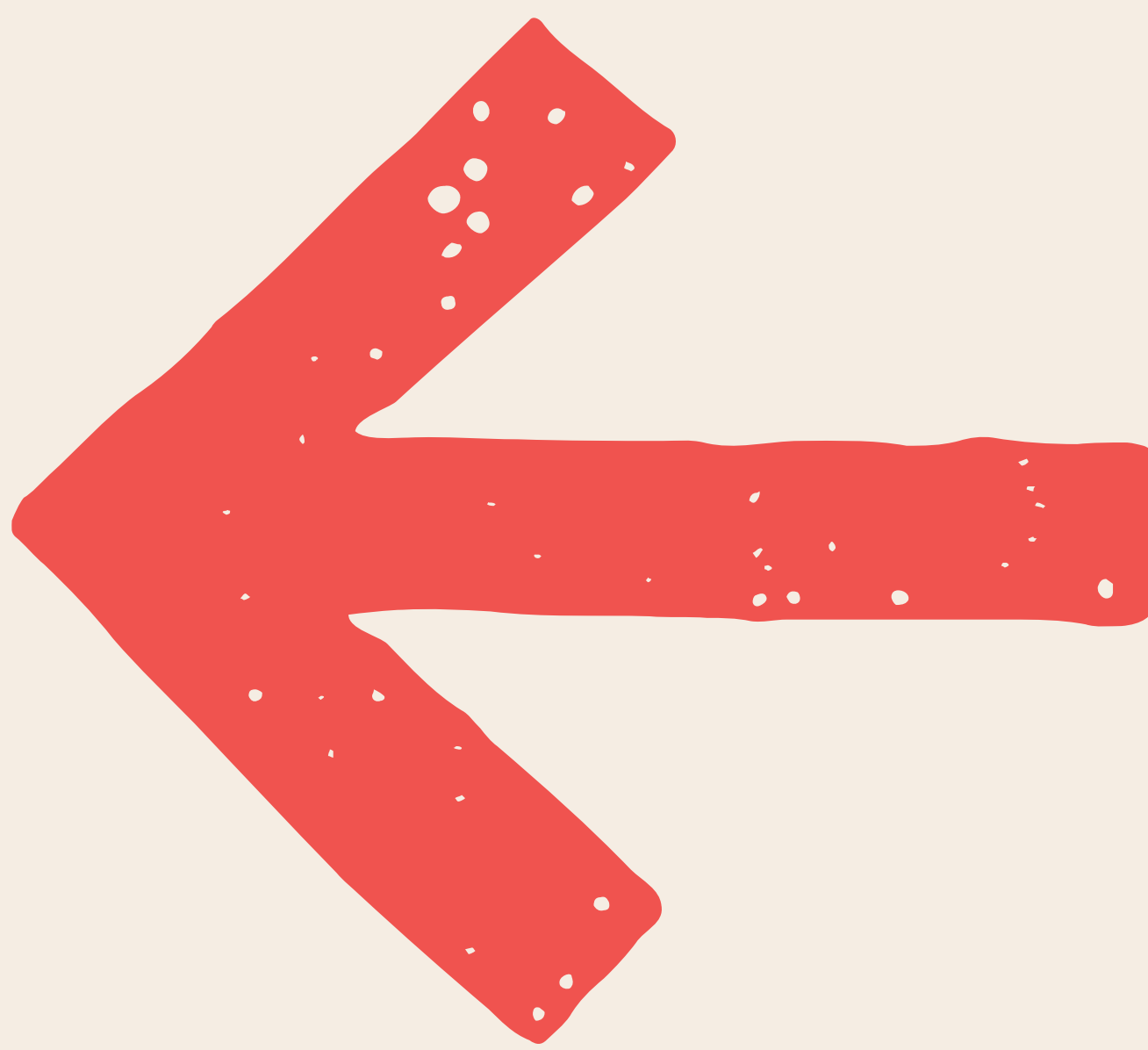



WELCOME BIENVENIDOS

PUBLIC MEETING
REUNIÓN PÚBLICA

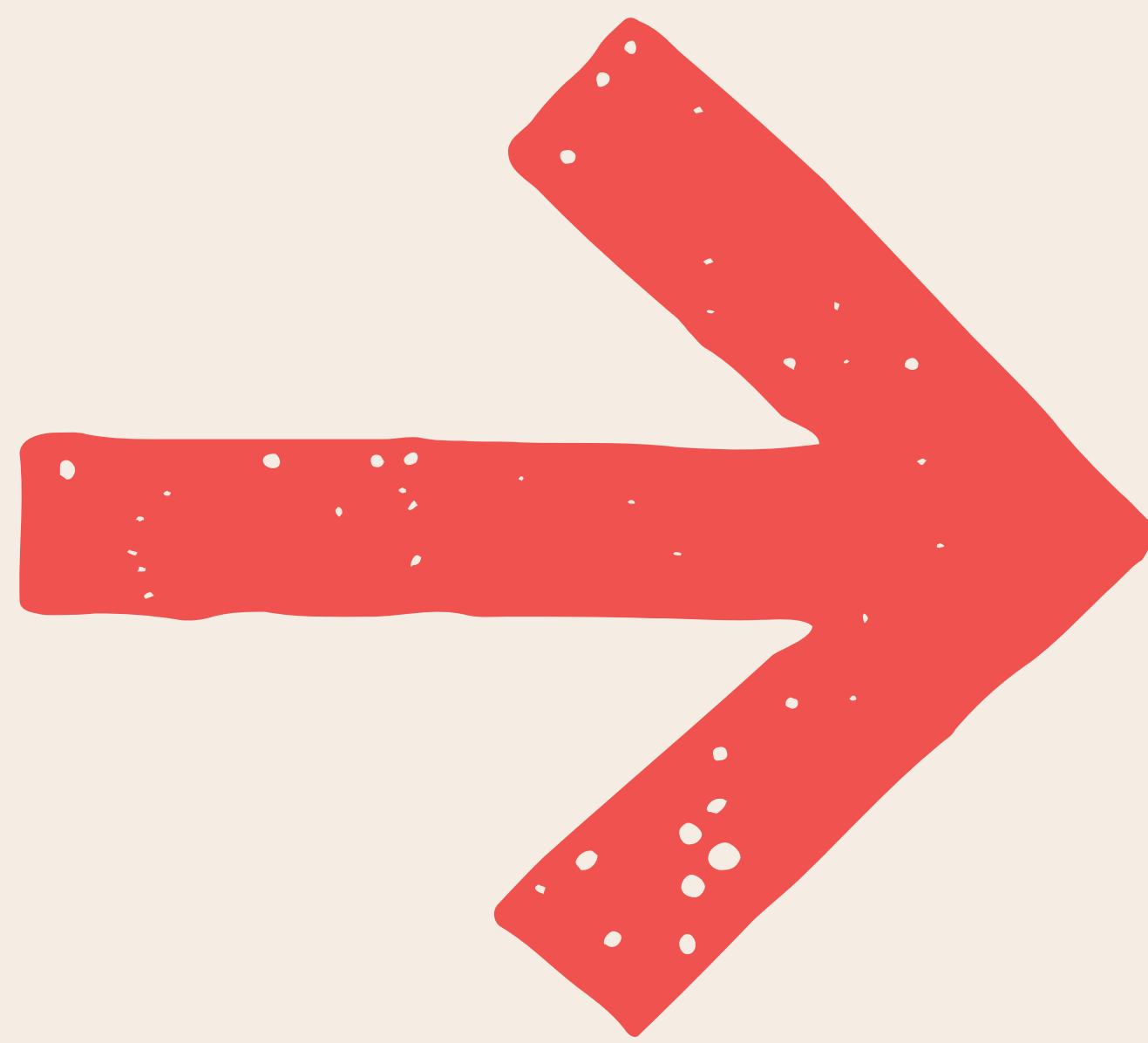



SIGN IN HERE

**A presentation
will begin at
approximately
5:30 p.m.,
followed by a Q&A**



REGÍSTRATE AQUÍ

**La presentación
comenzará
aproximadamente a las
17.30 horas, acabando se
realizará una sesión de
preguntas y respuestas.**



SERVICIO DE INTERPRETACIÓN AL ESPAÑOL



**Pick up a comment form
and submit it before
you leave tonight!**

→ **5 – 5:30 p.m.
Open house format**

→ **5:30 – 6:30 p.m.
Presentation and Q&A**

→ **6:30 – 7:30 p.m.
Open house format**



¡Toma un formulario de comentarios y entrégalo antes de irte esta noche!

- ➔ 5 - 5:30 p.m.
Jornada de puertas abiertas
- ➔ 5:30 - 6:30 p.m.
Presentación y sesión de
preguntas y respuestas
- ➔ 6:30-7:30 p.m.
Jornada de puertas abiertas



**Sign up to ask
a question.**

**Regístrate
para hacer una
pregunta**

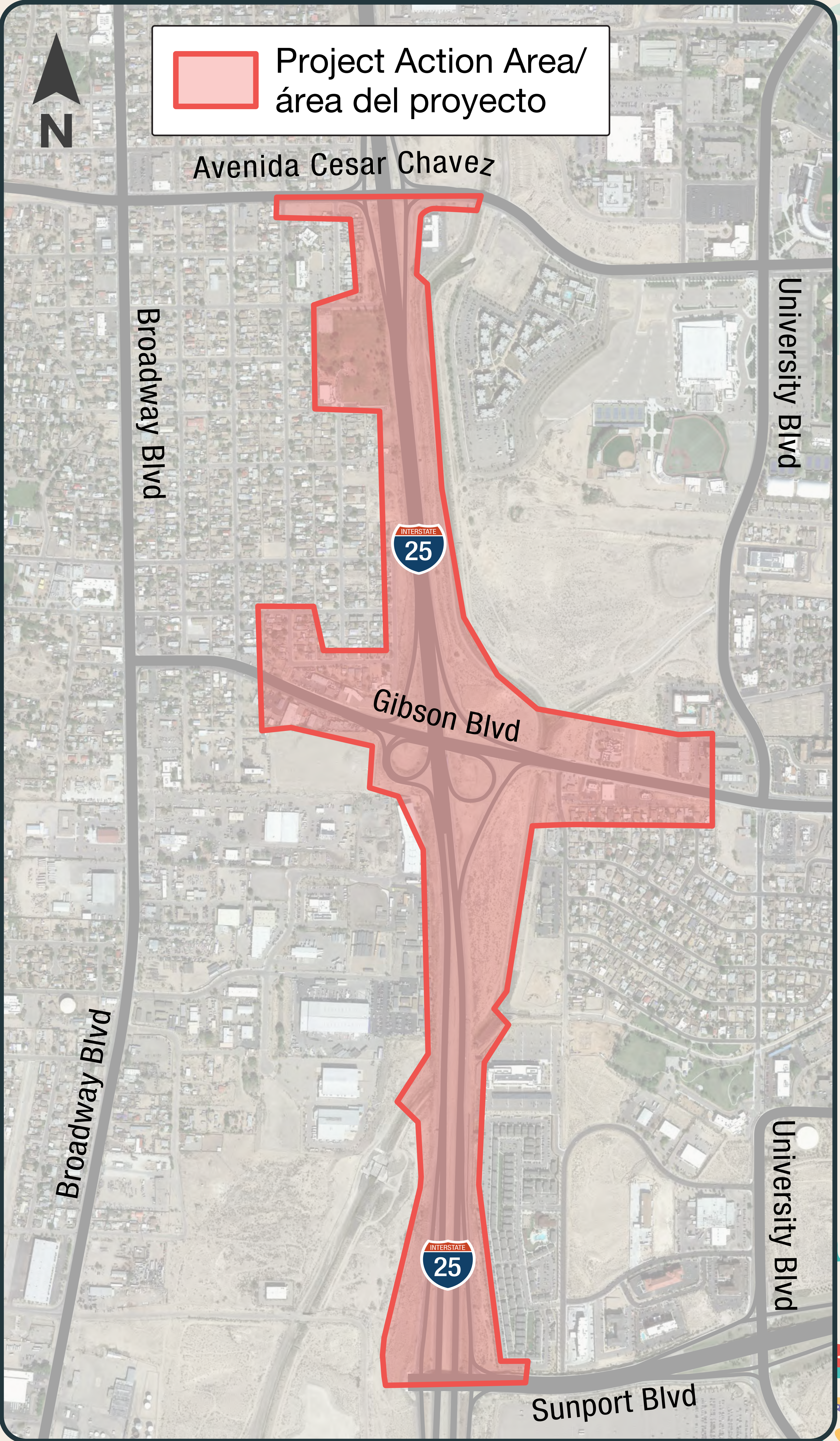



**The improvements
will enhance safety
and improve efficiency
for all modes of
transportation,
including:**

DRIVERS



CYCLISTS



PEDESTRIANS





**Las mejoras
aumentarán la
seguridad y mejorarán
la eficiencia de
todos los modos de
transporte, incluyendo:**

CONDUCTORES



CICLISTAS





PEATONES





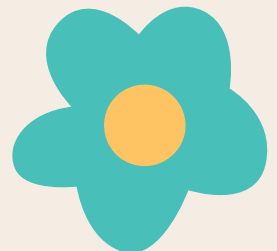
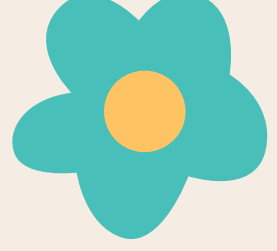



KEY IMPROVEMENTS

-  A new I-25 bridge over Gibson Boulevard, including a new interchange design.
-  Minor enhancements to Gibson Boulevard between Edith Boulevard and University Boulevard.
-  Additional lanes and ramp improvements along I-25 between Sunport Boulevard and Avenida Cesar Chavez.
-  Improvements to bicycle and pedestrian facilities.

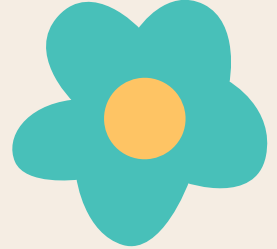

PRINCIPALES MEJORAS

-  Un nuevo puente de la I-25 sobre Gibson Boulevard, incluyendo un nuevo diseño del distribuidor vial.
-  Pequeñas adaptaciones a Gibson Boulevard entre Edith Boulevard y University Boulevard.
-  Carriles adicionales y mejoras en las rampas a lo largo de la I-25 entre Sunport Boulevard y Avenida César Chávez.
-  Mejoras en las instalaciones para bicicletas y peatones.



PROJECT DEVELOPMENT PHASES





FASES DE DESARROLLO DEL PROYECTO





DESIGN-BUILD DELIVERY

- ❁ NMDOT will hire a design-build team
- ❁ The selected team will design and construct the project under one contract



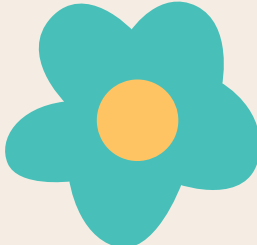
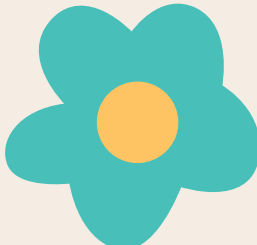

DISEÑO-CONSTRUCCIÓN

-  NMDOT contratará a un equipo de diseño y construcción
-  El equipo seleccionado diseñará y construirá el proyecto bajo un mismo contrato





TIMELINE

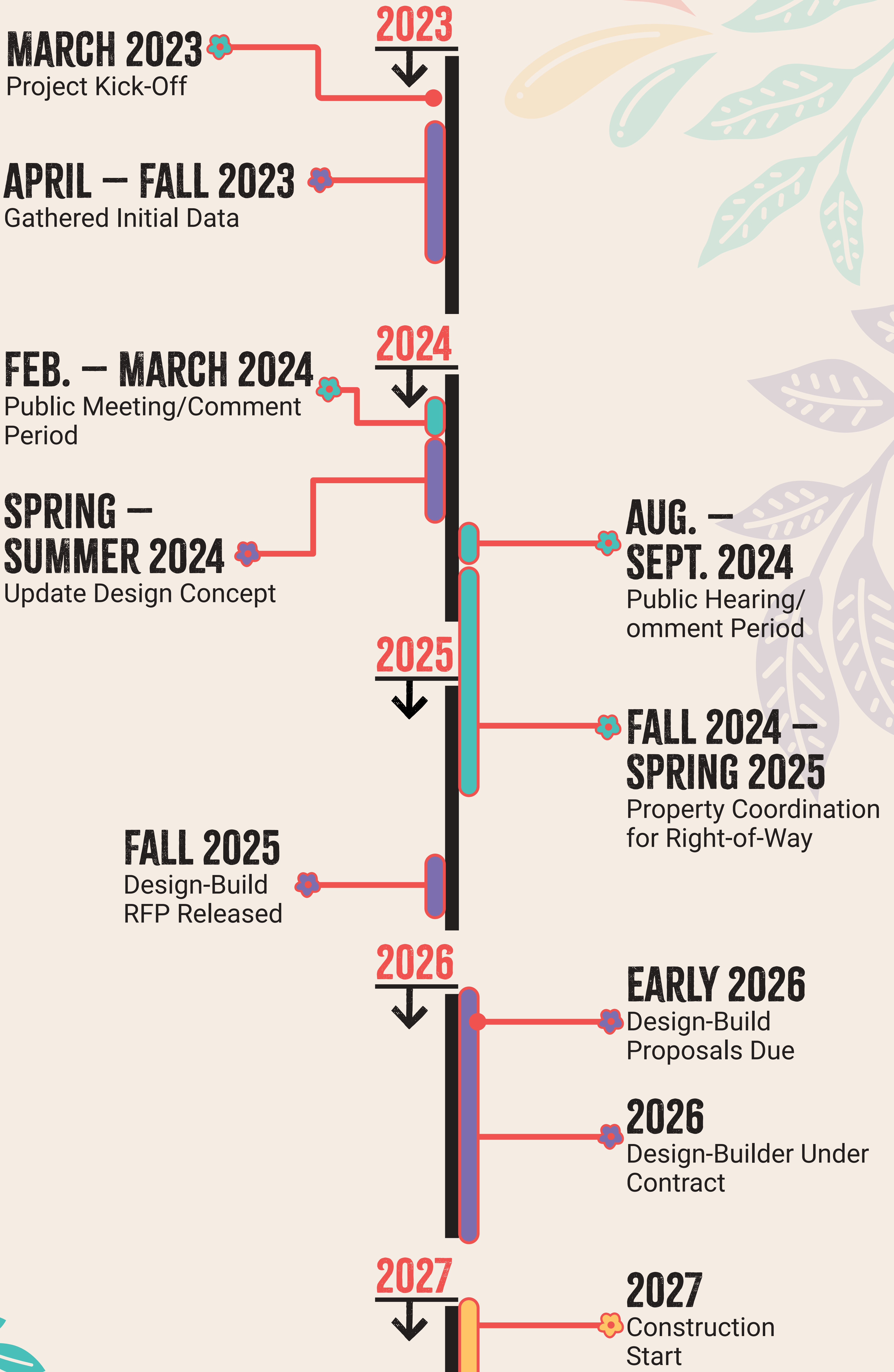



CRONOLOGÍA

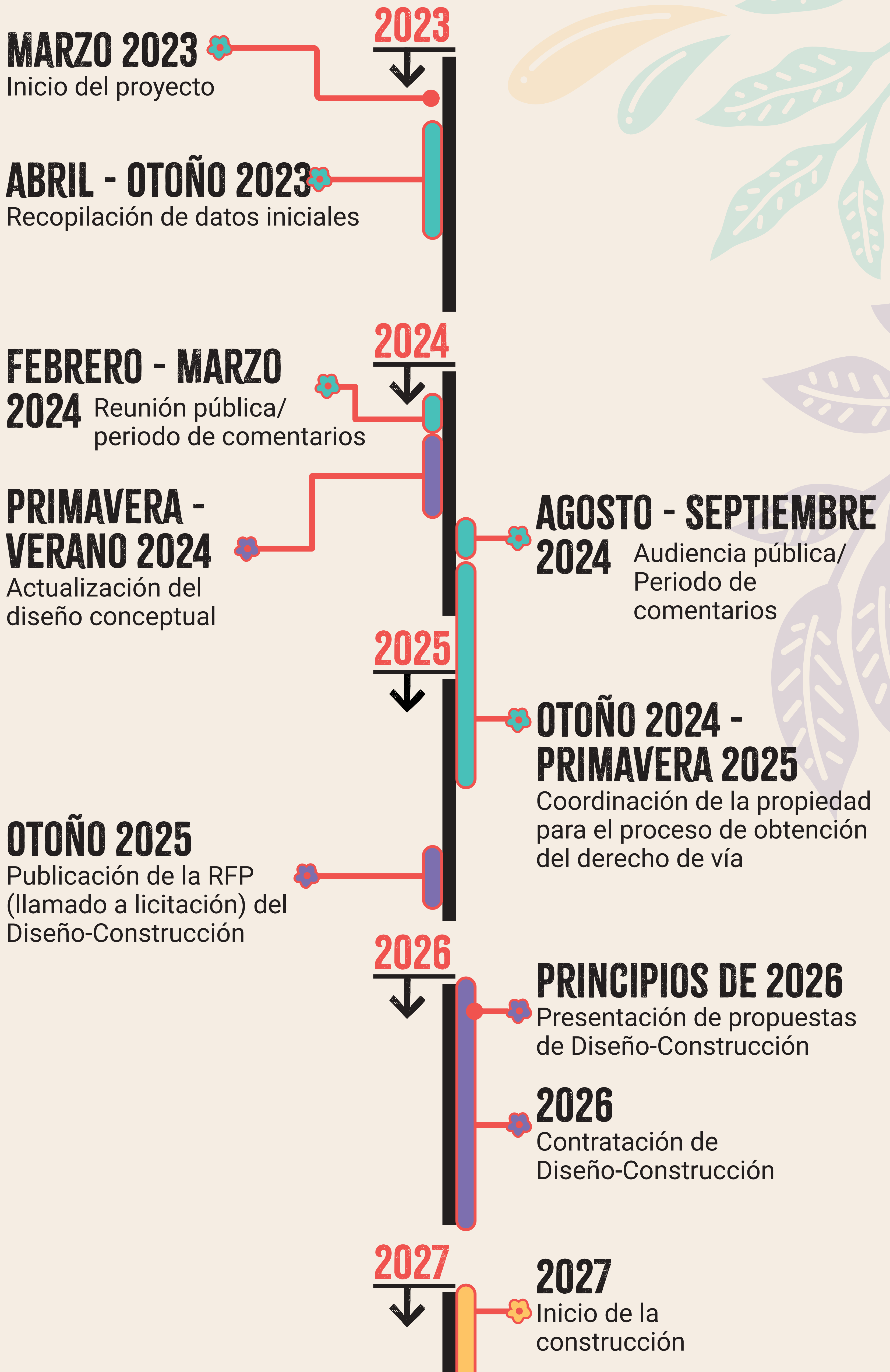



DESIGN CONCEPT

I-25; Sunport Boulevard to Gibson Boulevard

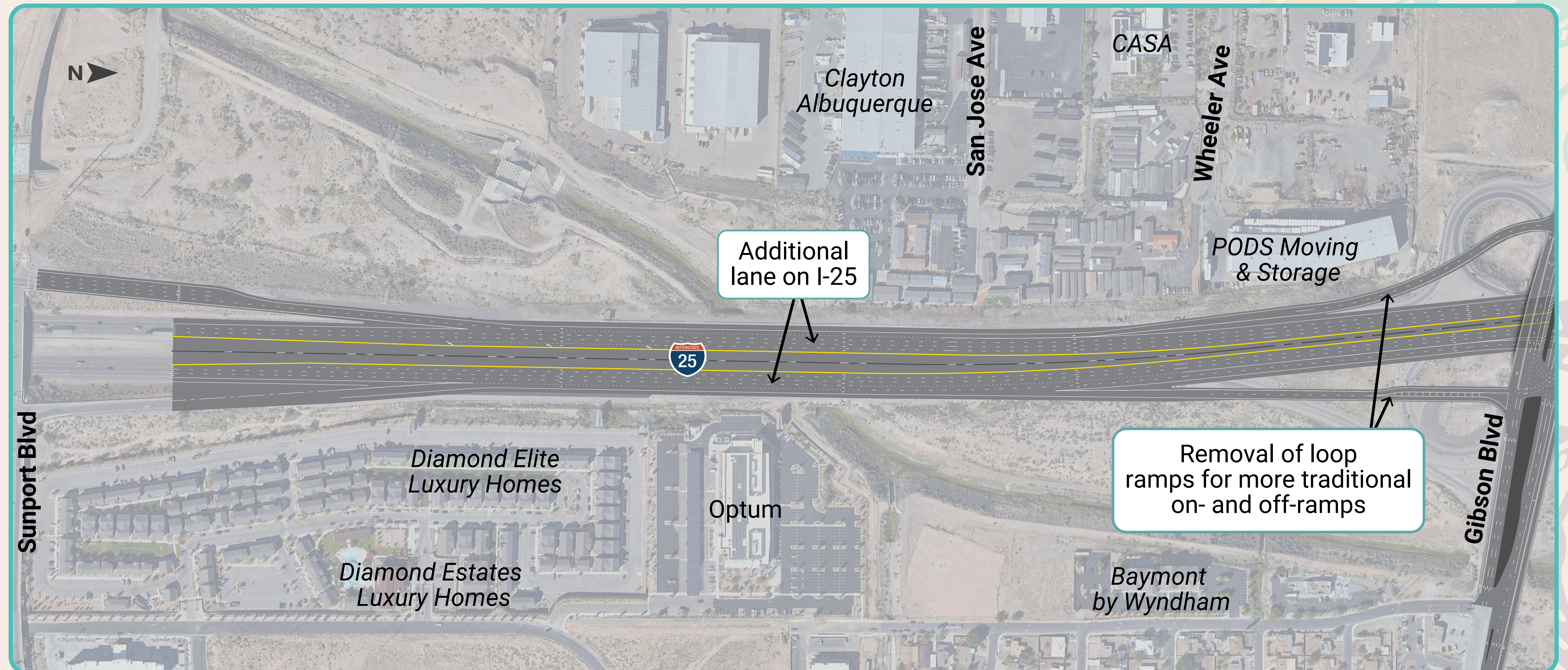

Design is subject to change and will be refined after public input and data analysis.



DESIGN CONCEPT

I-25; Gibson Boulevard to Avenida Cesar Chavez

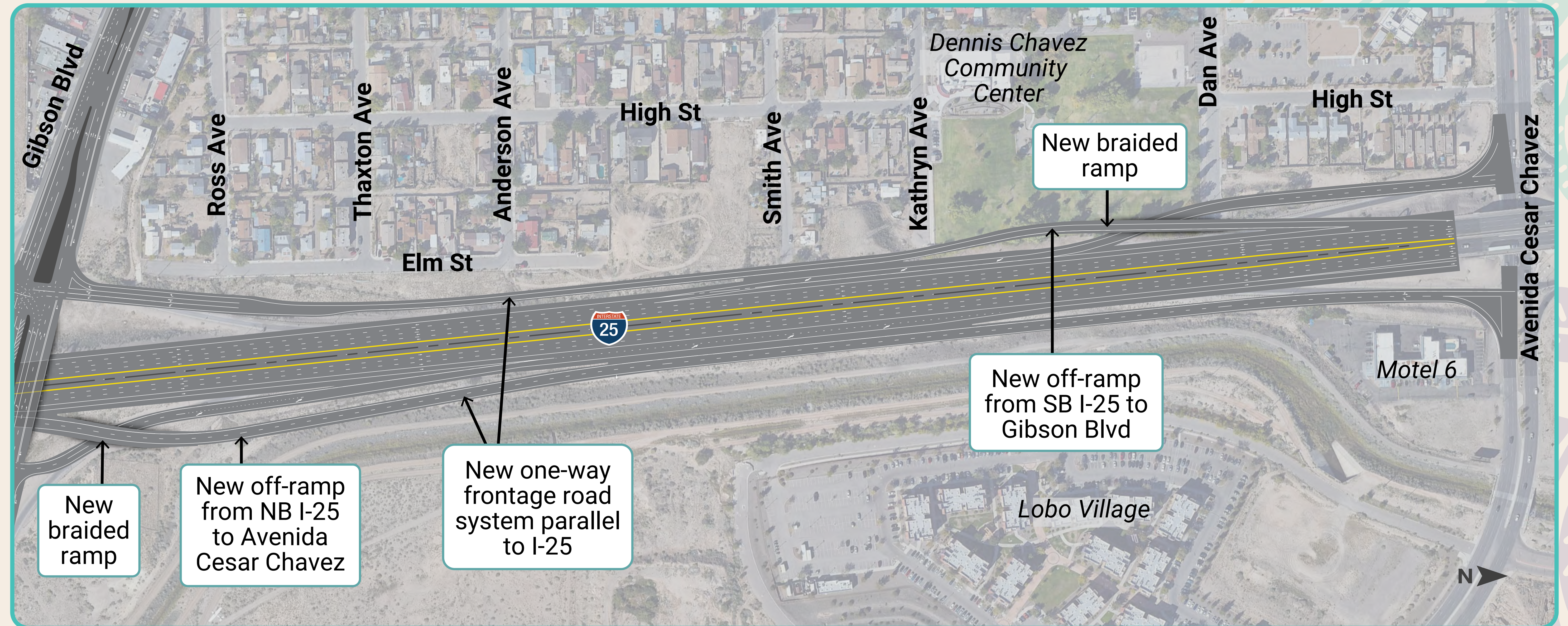

Design is subject to change and will be refined after public input and data analysis.



DESIGN CONCEPT

Gibson Boulevard; East of I-25

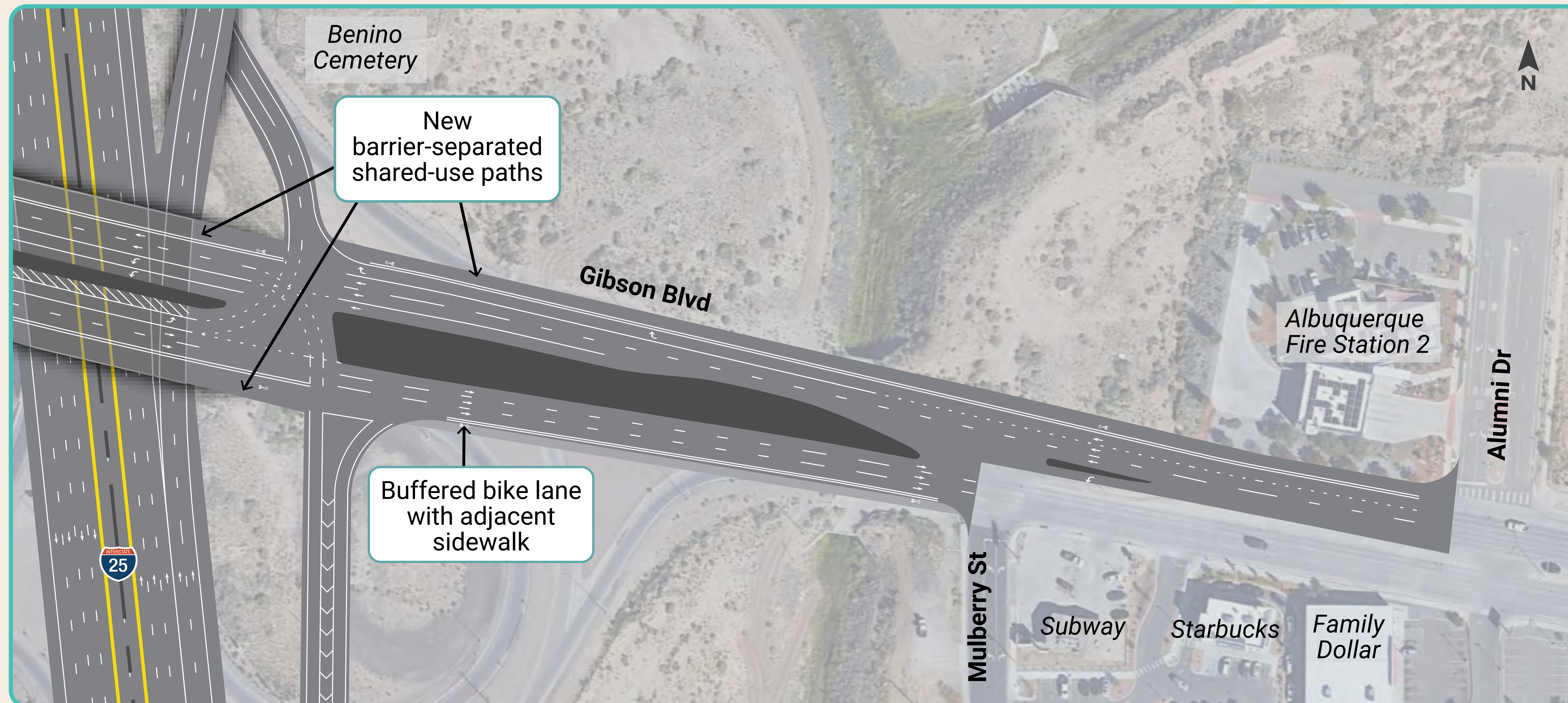

Design is subject to change and will be refined after public input and data analysis.



DESIGN CONCEPT

Gibson Boulevard; West of I-25

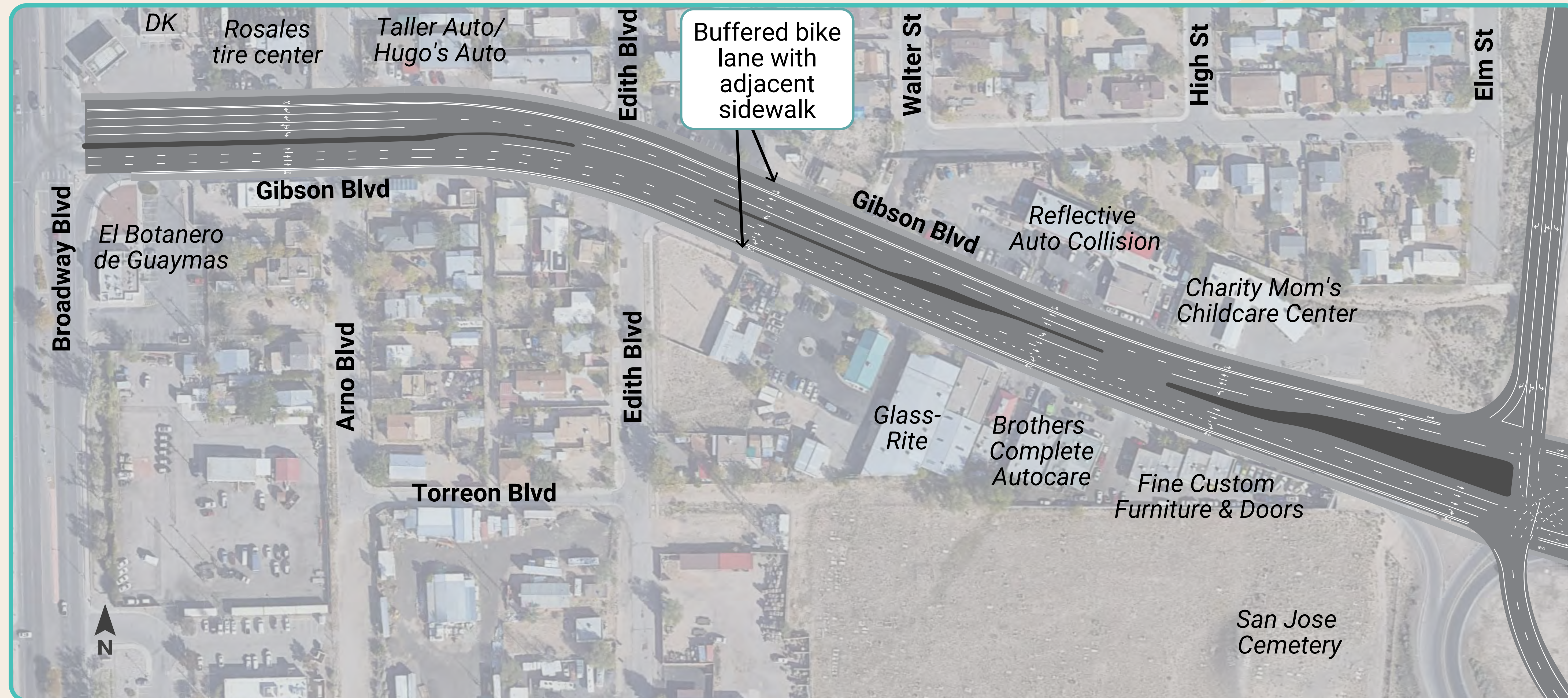

Design is subject to change and will be refined after public input and data analysis.



IMPACTS TO DENNIS CHAVEZ PARK

- 1 acre needed to accommodate new braided ramp
- Will affect the shade trees at the back of the park (east side)
- Mitigation measures will be addressed by the project
- Will not impact baseball field for future use



Design is subject to change and will be refined after public input and data analysis.



TYPICAL SECTION / SECCIÓN TÍPICA

Gibson Boulevard; West of I-25 Gibson Boulevard; al oeste de la I-25

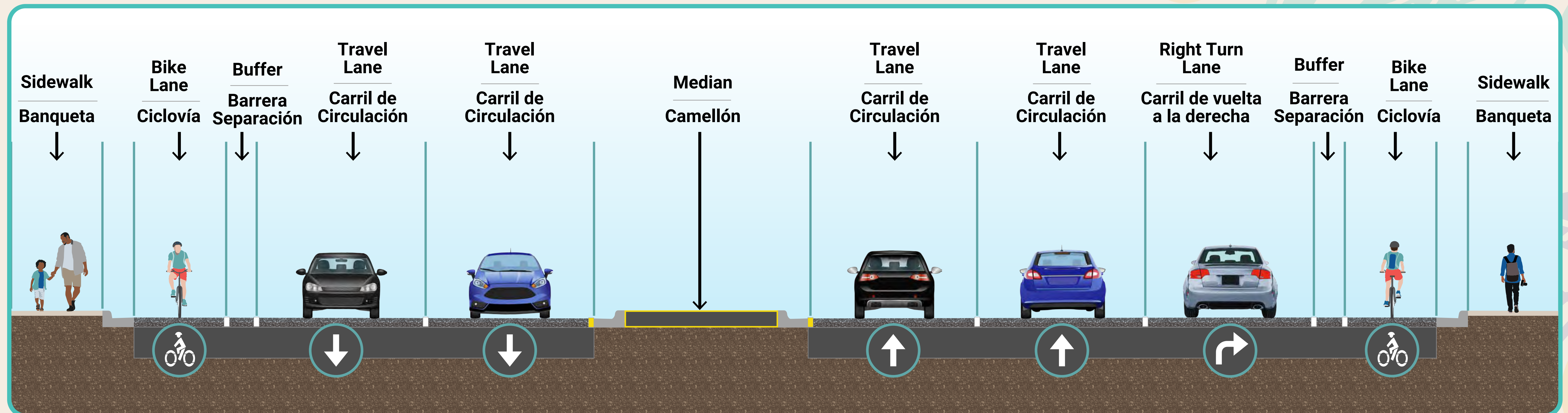

Design is subject to change and will be refined after public input and data analysis.
El diseño está sujeto a cambios y se perfeccionará tras las aportaciones del público y el análisis de los datos.



TYPICAL SECTION / SECCIÓN TÍPICA

Gibson Boulevard; Under I-25 Gibson Boulevard; Bajo la I-25

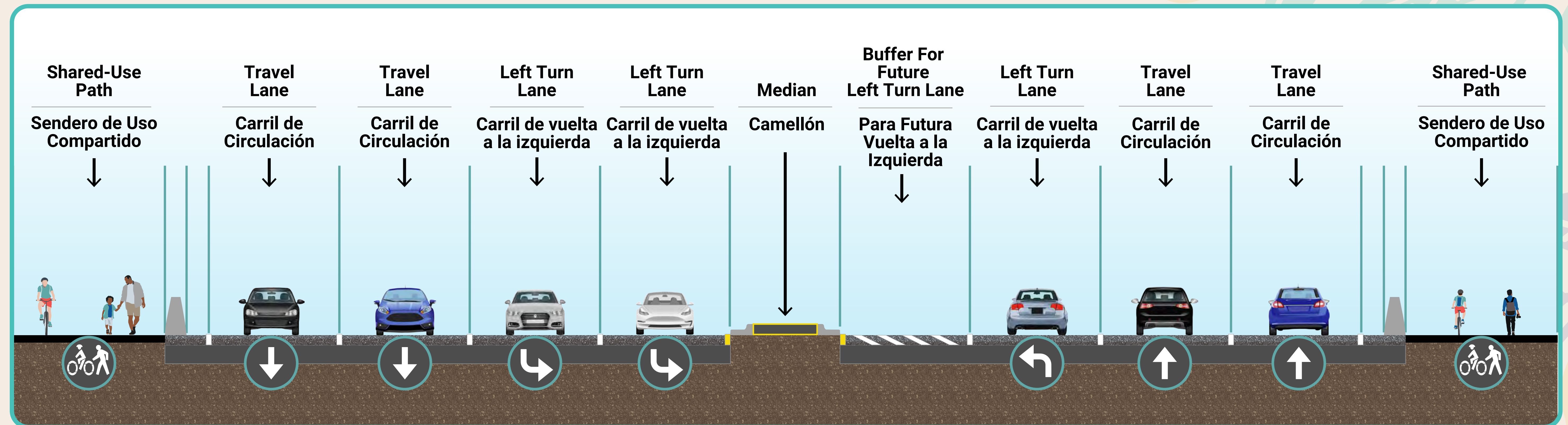

Design is subject to change and will be refined after public input and data analysis.
El diseño está sujeto a cambios y se perfeccionará tras las aportaciones del público y el análisis de los datos.



BARRIER-SEPARATED SHARED-USE PATH

SENDERO DE USO COMPARTIDO SEPARADO POR BARRERAS

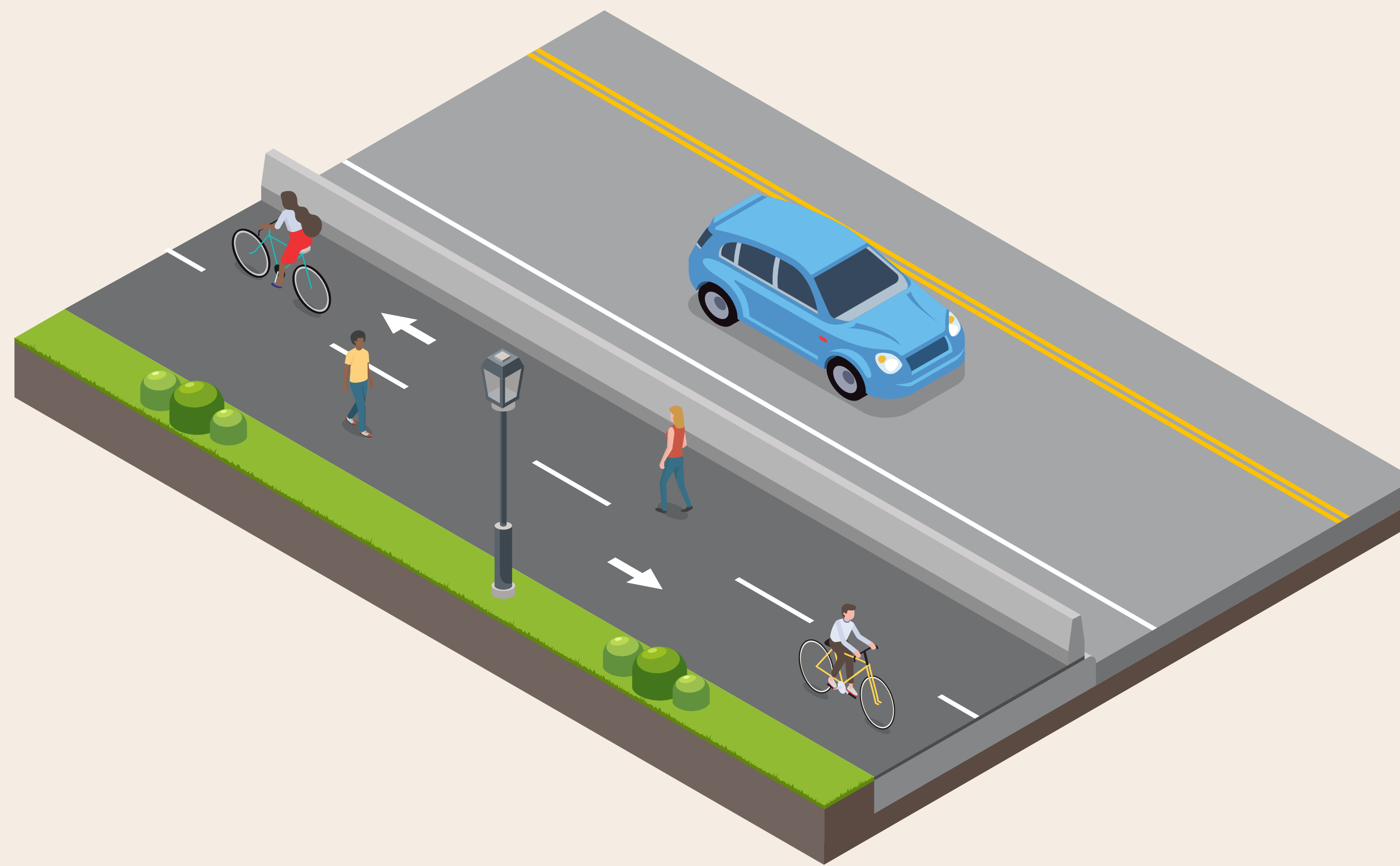



AESTHETIC PROCESS

The NMDOT wants to develop a project that provides a safe and efficient transportation system, **where the local environment of Albuquerque and New Mexico is respected.**





PROCESO ESTÉTICO

El NMDOT quiere desarrollar un proyecto que proporcione un sistema de transporte seguro y eficiente, **donde el entorno local de Albuquerque y Nuevo México sea respetado.**



CALL FOR ENTRY

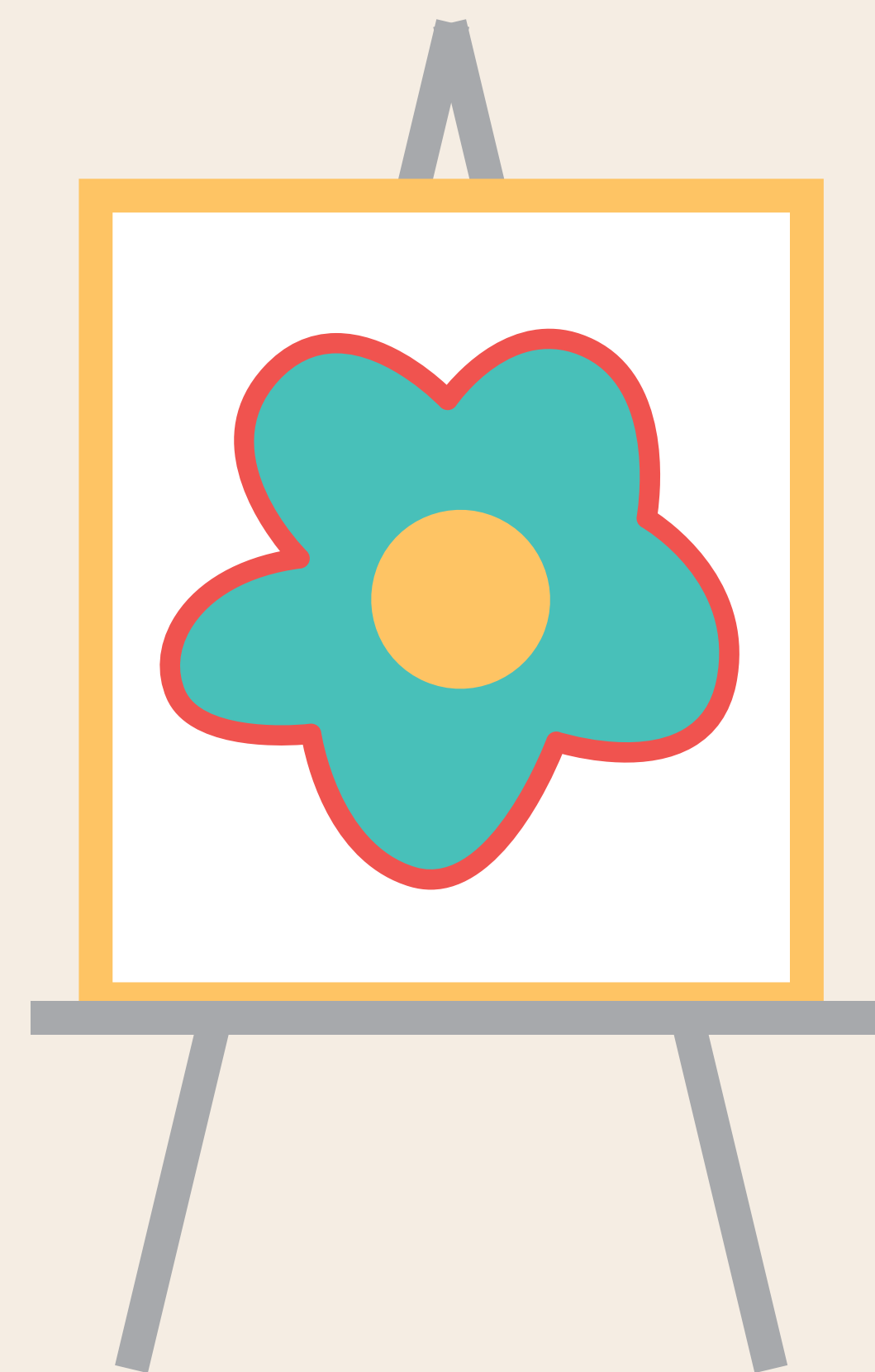

**ARTISTS
INITIAL
SUBMISSION**
(February)

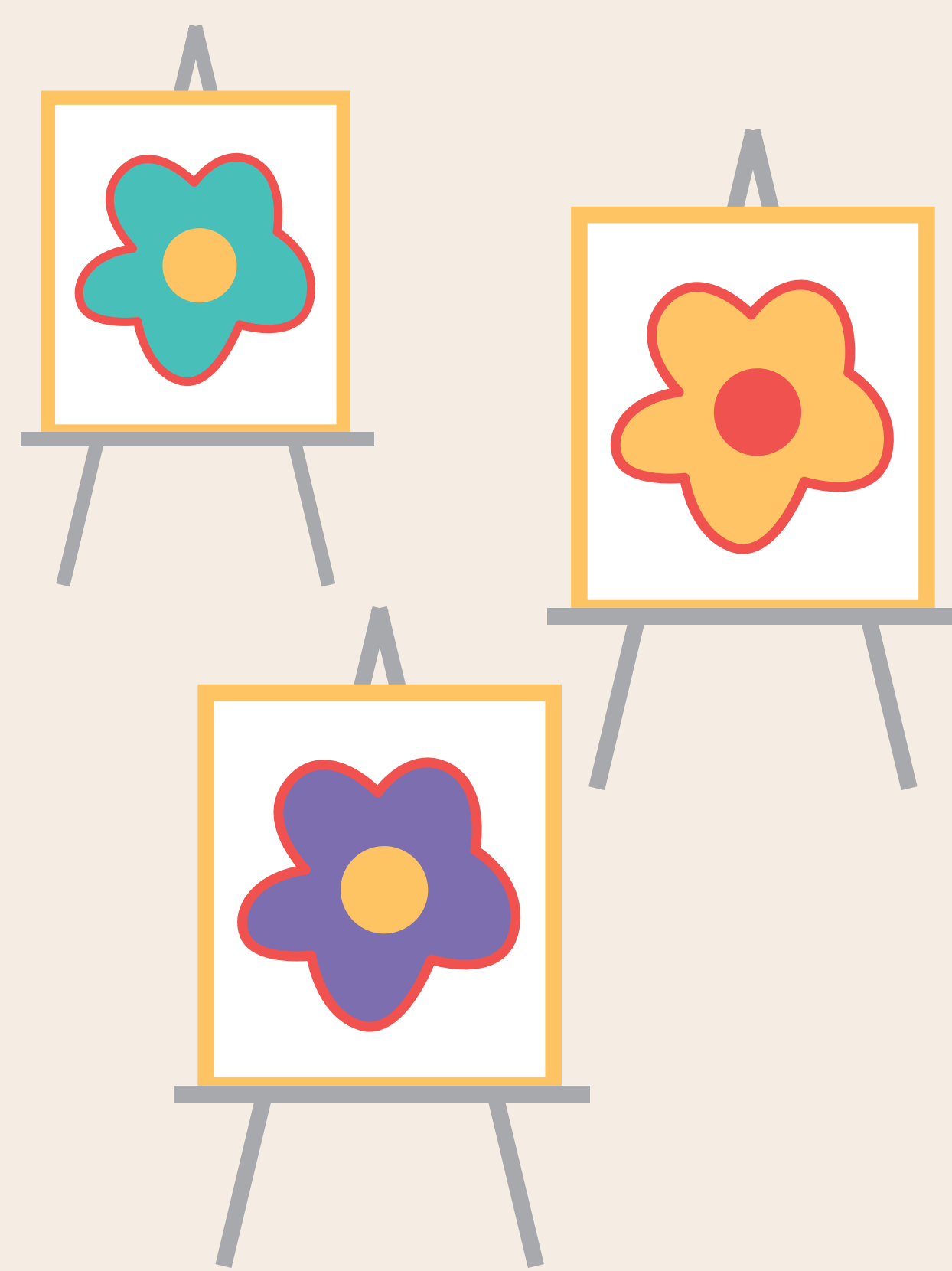
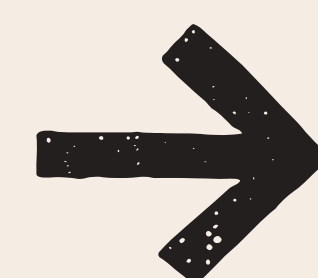

**SEMI-
FINALIST
PRESENTATION**
(June)

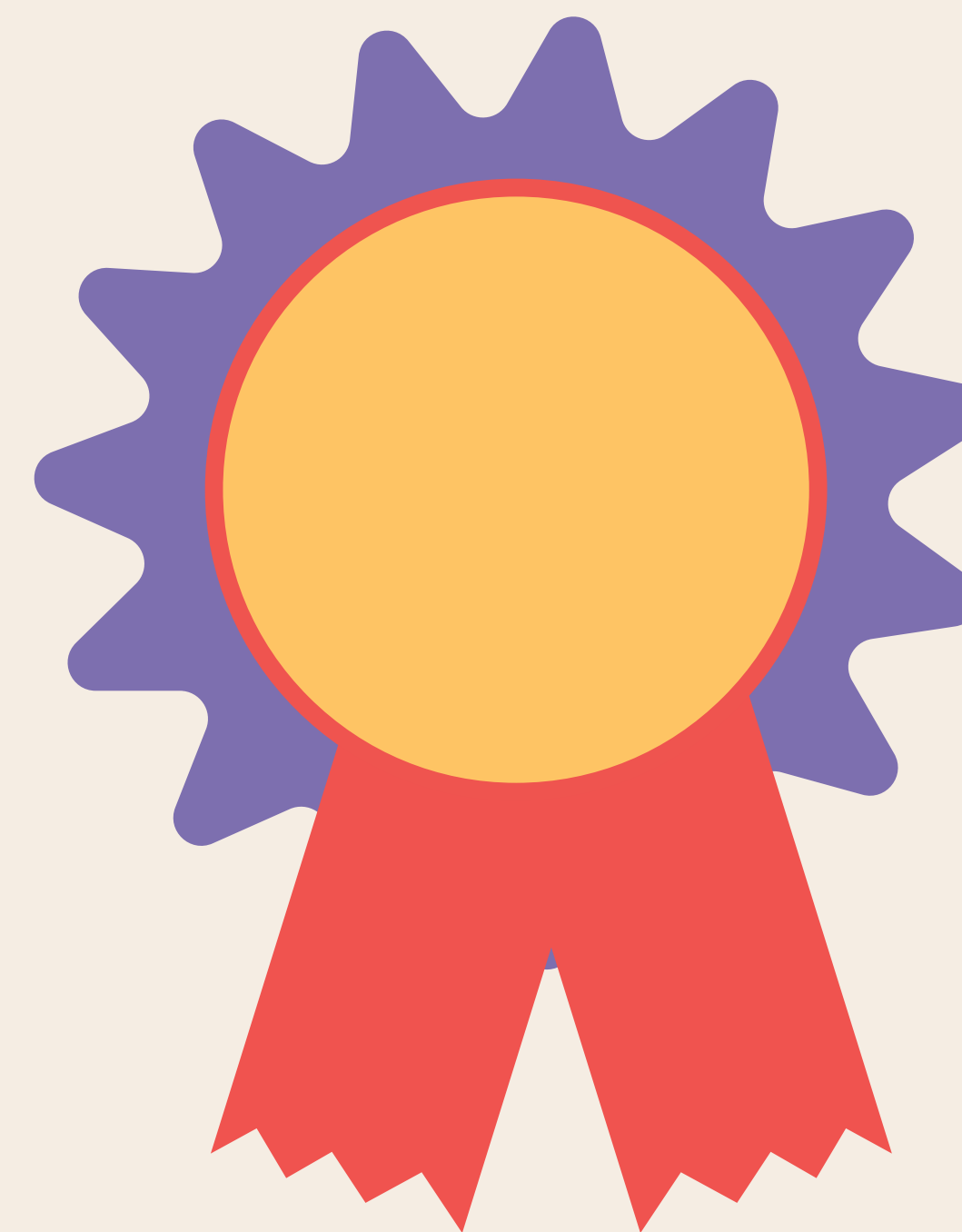

**ARTIST
AWARDED AND
UNDER
CONTRACT**
(July)

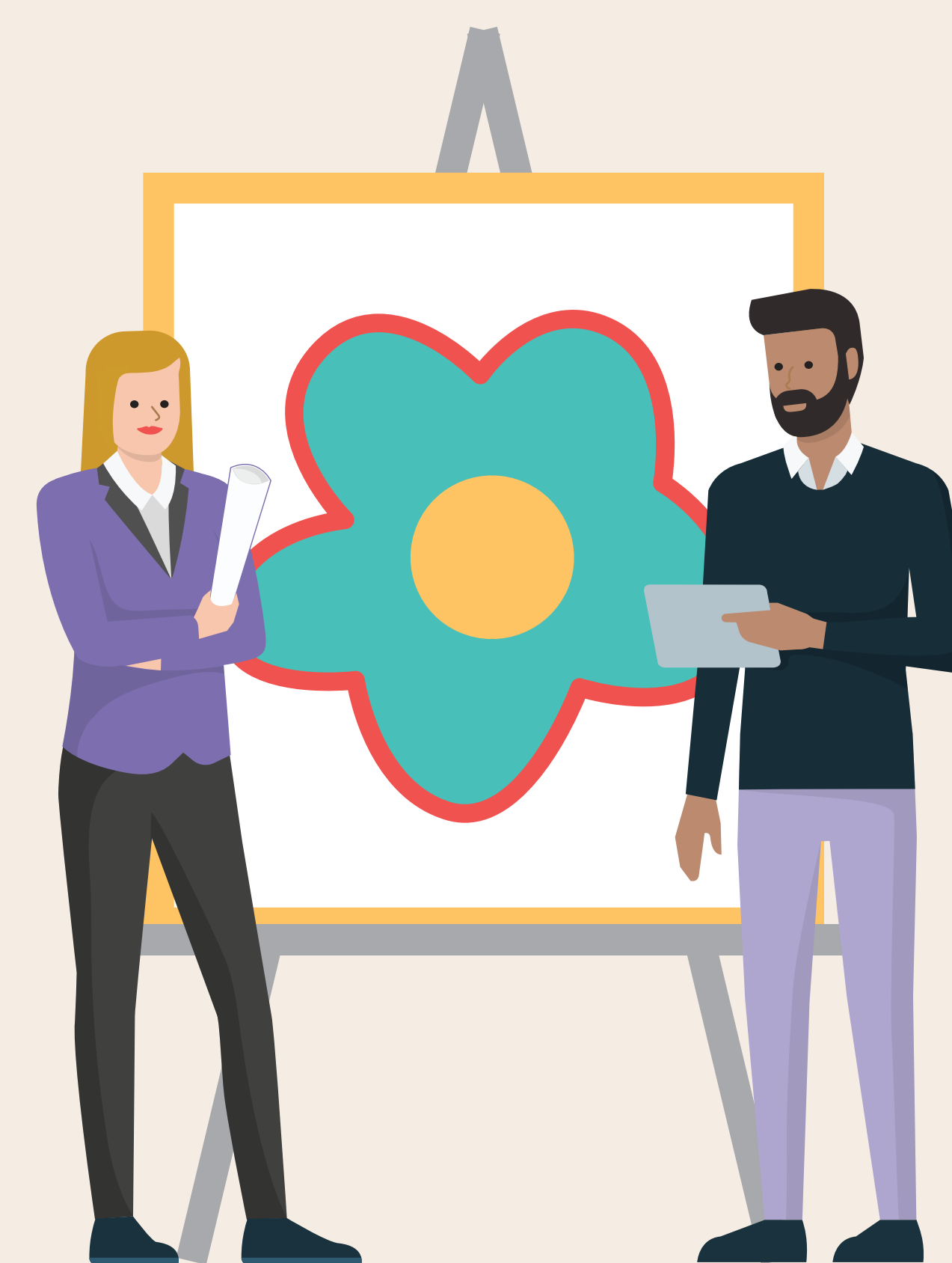

**AESTHETIC
CONCEPT AT
NEXT PUBLIC
MEETING**
(August)



CONVOCATORIA DE ARTISTAS

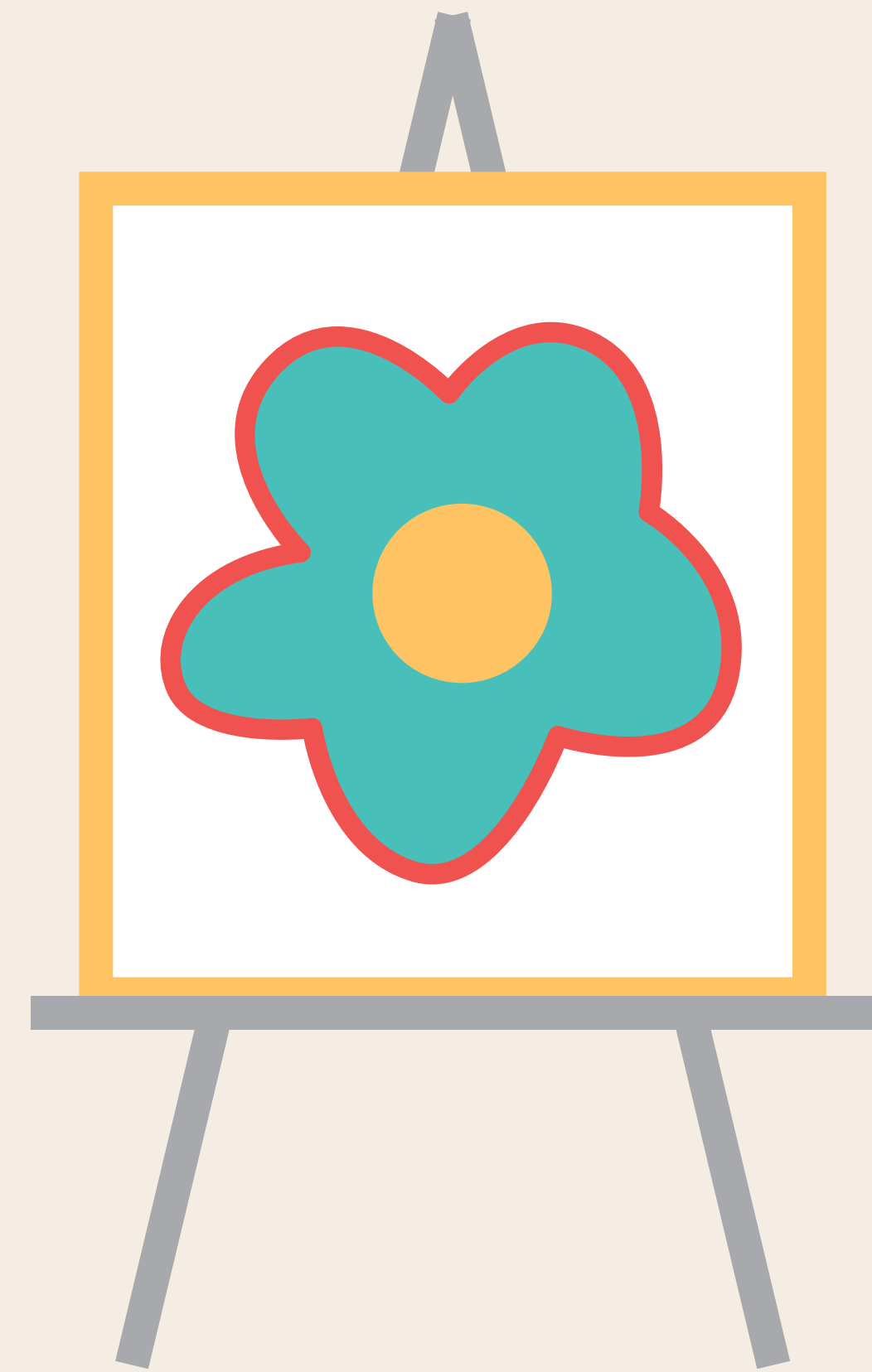

**ENTREGA
INICIAL DEL
ARTISTA**

(Febrero)

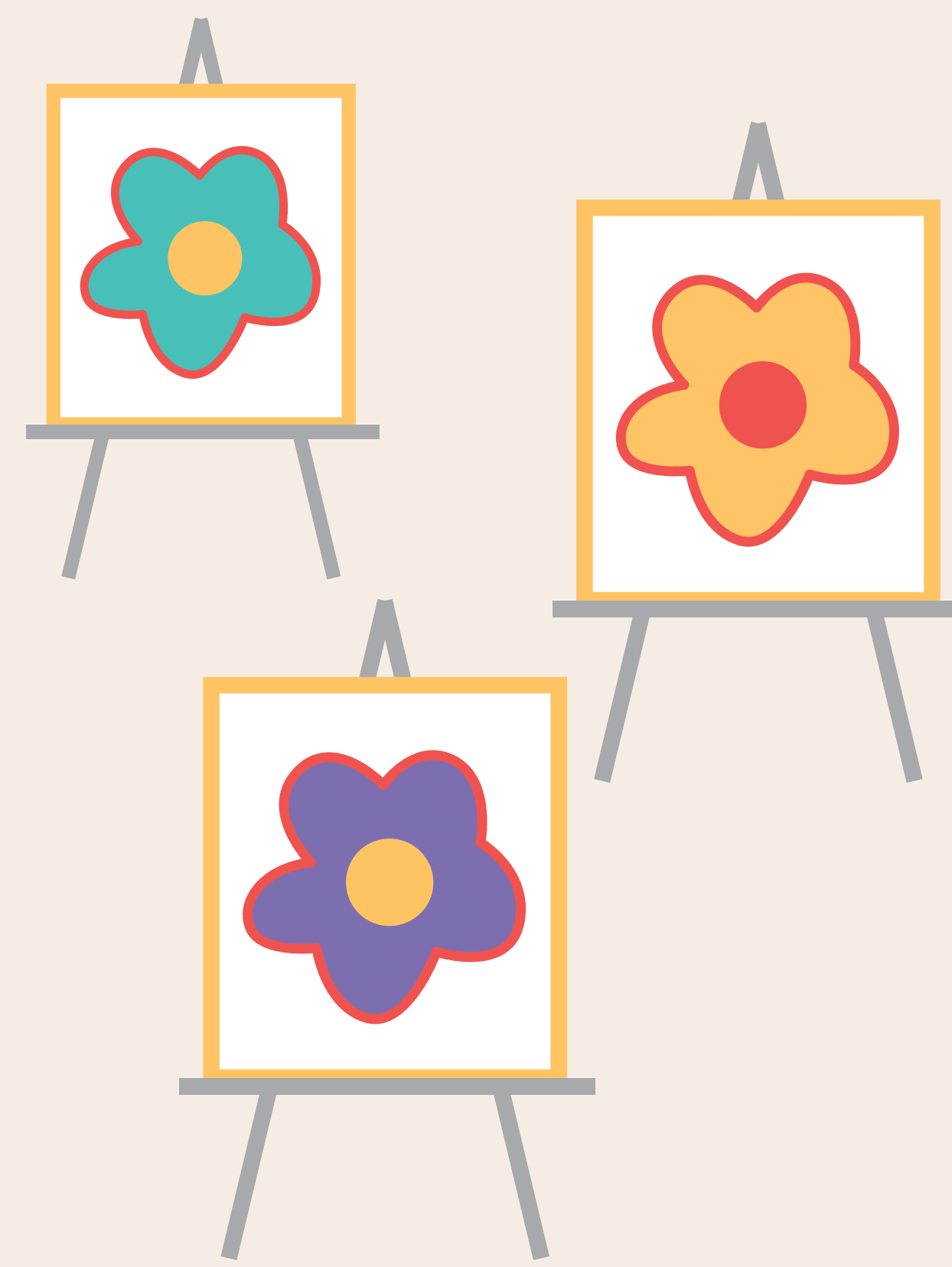

**PRESENTACIÓN
SEMIFINALISTA**

(Junio)

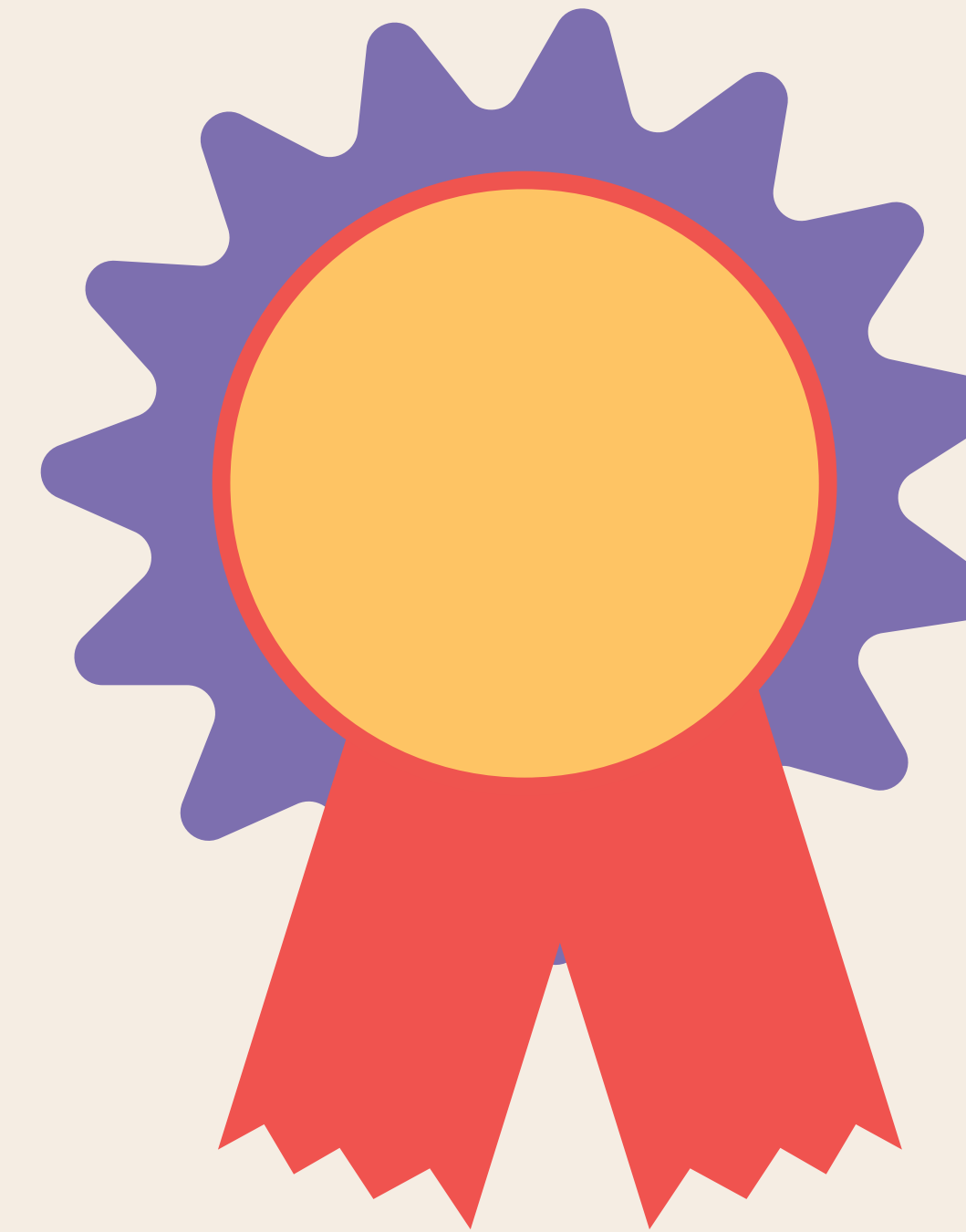

**ARTISTA
PREMIADO Y
BAJO
CONTRATO**

(Julio)



**CONCEPTO
ESTÉTICO EN LA
PRÓXIMA
REUNIÓN PÚBLICA**

(Agosto)



AESTHETIC EXAMPLES

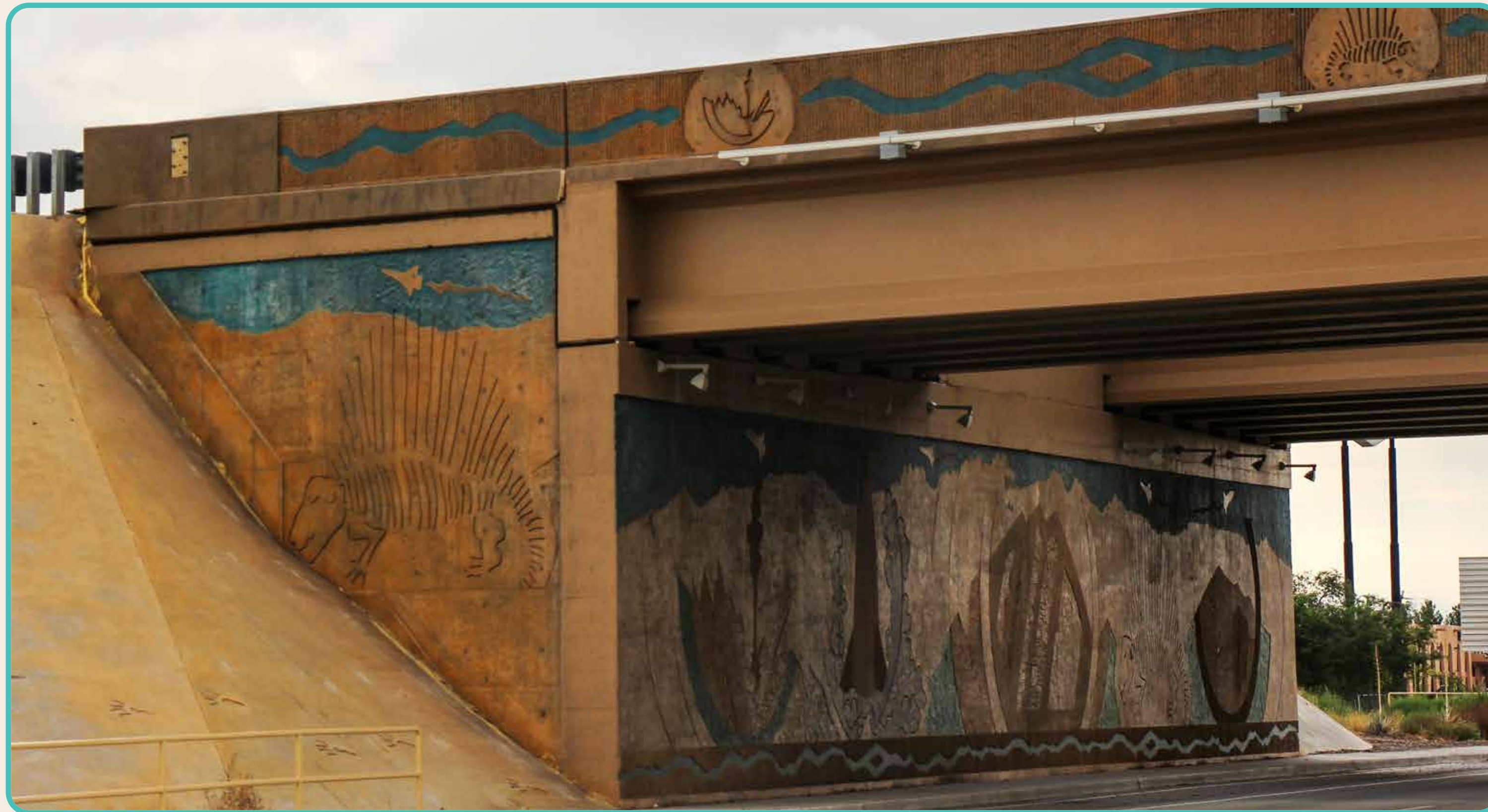



PUBLIC COMMENTS

**Submit public comments
before March 24, 2024:**



 Today, in person via your comment form or Q&A

 Visit i25gibson.com and fill out the comment form (posted Feb. 23, 2024)

 Email info@i25gibson.com

 Call [505-535-4442](tel:505-535-4442)

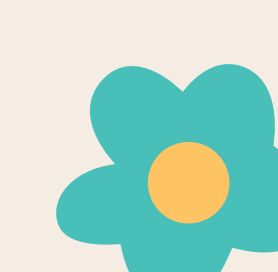
 Mail a comment form to
I-25 Gibson Project
c/o Horrocks
6001 Indian School Road E,
Ste 250
Albuquerque, NM 87110



COMENTARIOS PÚBLICOS

**Entrega comentarios públicos
antes del 24 de marzo de 2024**

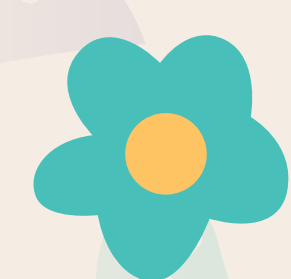

Hoy, en persona a través de su formulario de comentarios o preguntas y respuestas

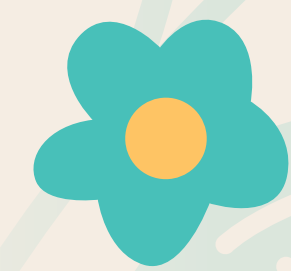

Visita i25gibson.com y llena el formulario de comentarios (publicado el 23 de febrero de 2024)



Correo electrónico
info@i25gibson.com

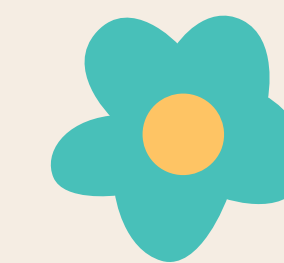

Llama a **505-535-4442**

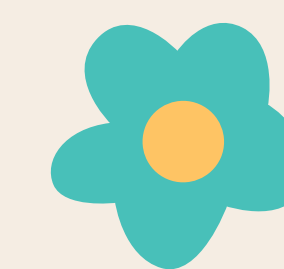

Envía por correo un formulario de comentarios a Intercambio Gibson de la I-25

c/o Horrocks
6001 Indian School Road
E, Ste 250
Albuquerque, NM 87110I-25
S-Curve Area Study



**SUBMIT YOUR
COMMENT
FORM HERE**

**ENTREGA
FORMULARIO DE
COMENTARIOS
AQUÍ**



SIGN UP FOR UPDATES

INSCRÍBETE PARA RECIBIR ACTUALIZACIONES



505-535-4442



info@i25gibson.com



i25gibson.com

Sign up to receive updates through email and text messages throughout construction.

Inscríbete para recibir actualizaciones a través de correo electrónico y mensajes de texto durante la construcción.